

# SECTION CORNER RECORD

BL9

## VERMILLION COUNTY SURVEYOR'S OFFICE

State Plane grid coordinates NAD83 (2011):

North: 1687961.71 East: 2849700.18 (U.S. survey feet)

Type of monument: High point on stone

Depth: 5" above grade

Indiana tie card references:

IN02\_T17NR9W29\_80 IN02\_T17NR9W28\_72

IN02\_T17NR9W32\_08 IN02\_T17NR9W33\_00

### CORNER WITNESS DETAIL

SCALE 1" = 20'

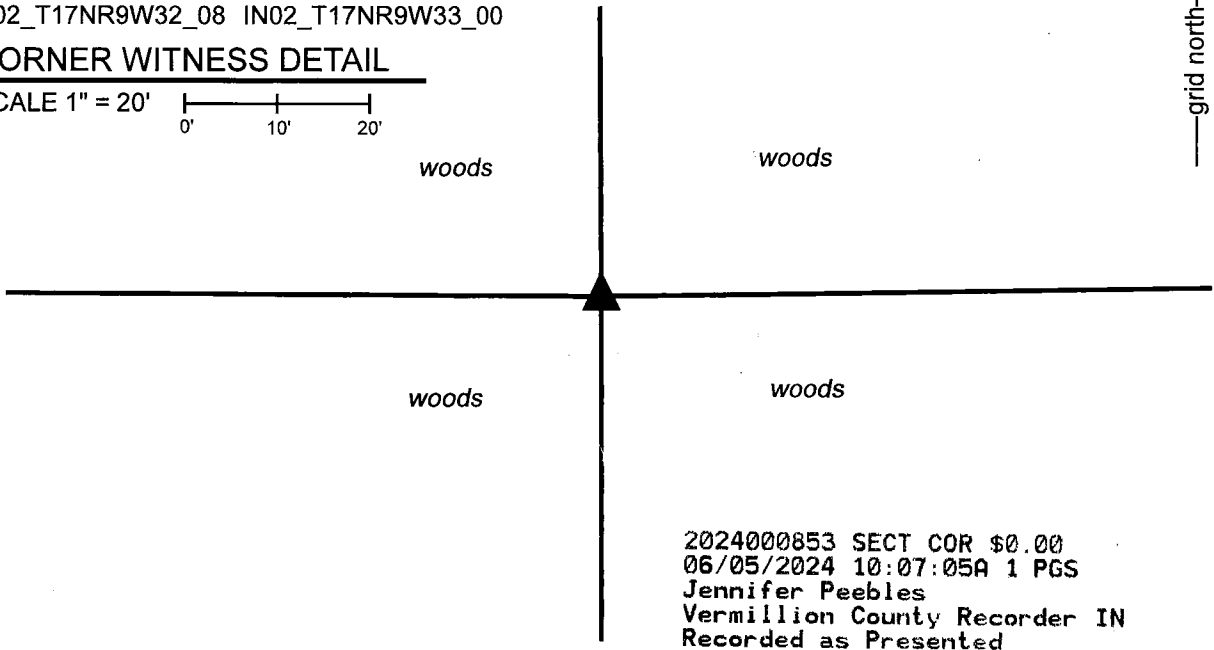
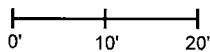

2024000853 SECT COR \$0.00  
06/05/2024 10:07:05A 1 PGS  
Jennifer Peebles  
Vermillion County Recorder IN  
Recorded as Presented



The stone was found in place and held as marking the corner. This corner has been previously documented by Ben E. Bledsoe, LS No. S0559, as part of a Vermillion County Monument Record dated February 9, 1997, which references a survey recorded as Survey Record 1, page 450. The stone is also referenced on a survey by the same surveyor recorded as Survey Record 1, pages 455-459. The stone is referenced on other recorded surveys, including Instrument 2017002109 and 2020000334, and a recent, unrecorded survey by Hause Surveying & Engineering, dated March 7, 2023. The stone was located on March 9, 2023. The above-ground portion of the stone is 6 inches N-S by 8 inches E-W with a distinct high point. Adjacent to the stone on the southeast side is another rock which appears to be bracing the main stone. This brace stone is etched with markings "N.W. 33" indicating the northwest corner of section 33.

The stone is witnessed by a steel t-post with white PVC sleeve labelled 'Survey Marker.'

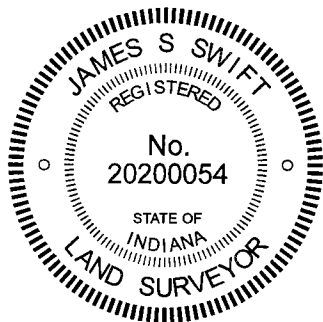

*Ronald A. Mack*  
Ronald A. Mack, County Surveyor

*James S. Swift*  
James S. Swift, IN LS 20200054

July 25, 2023

Vermillion Township

Section 29 T17N, R9W	Section 28 T17N, R9W
Section 32 T17N, R9W	Section 33 T17N, R9W